Contractor's Top 100 *Who They Are…*

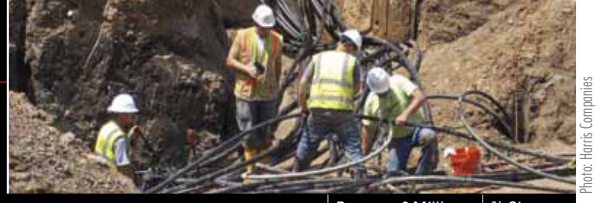

Photo: Harris Companies

Rank	Company	Revenue $ Millions	% Change
1	EMCOR Group	$2,370.00	-8.14%
2	Johnson Controls, Building Efficiency Div., N. American Service	$2,127.00	1.9%
3	APi Group Inc.	$1,358.34	NA
4	Comfort Systems USA	$1,108.28	-1.8%
5	Service Experts Div. of Lennox Industries	$590.30	10.25%
6	ARS/Rescue Rooter	$527.00	-0.19%
7	ACCO Engineered Systems	$525.00	-0.19%
8	Southland Industries	$445.00	-5.63%
9	McKinstry Co.	$397.00	0.51%
10	Roto-Rooter	$354.74	5.61%
11	TDIndustries	$324.00	8.28%
12	Limbach Facility Services LLC	$300.00	1.35%
13	Nooter Construction	$289.80	-23.71%
14	The State Group	$265.00	-1.82%
15	Hardy Corp.	$260.00	-2.18%
16	John E. Green	$250.00	19.05%
17	Harder Mechanical Contractors Inc.	$249.00	-0.80%
18	Kinetics Systems Inc.	$238.40	-28.41%
19	MMC Corp.	$233.50	8.60%
20	Murphy Co. Mechanical Contractors & Engineers	$224.15	-3.76%
21	McKenney's Inc. Mechanical Contractors & Engineers	$220.00	-4.68%
22	ColonialWebb Contractors	$209.50	-4.64%
23	Sterling Boiler & Mechanical Inc.	$201.50	-44.03%
24	Waldinger Corp.	$201.00	NA
25	J.F. Ahern	$199.22	1.18%
26	W.E. Bowers	$196.50	3.69%
27	Hill Mechanical Group	$195.33	1.21%
28	Clockwork Home Services	$194.50	22.71%
29	Critchfield Mechanical Inc.	$190.82	88.00%
30	John E. Green Co.	$189.50	-9.76%
31	Brandt Engineering Co.	$177.60	-22.58%
32	Harris Cos.	$176.00	Even
33	P1 Group	$173.61	-12.85%
34	U.S. Engineering Co.	$173.00	-14.34%
35	Metropolitan Mechanical Contractors Inc.	$165.91	27.62%
36	RK Mechanical	$164.90	Even
37	Midwest Mechanical Contractors	$157.40	NA
38	JH Kelly	$157.29	-35.85%
39	Apollo Sheet Metal	$150.00	NA
40	Coastal Mechanical	$149.44	10.12%
41	Greenstar Services Corp.	$145.60	NA
42	Fresh Meadow Mechanical	$144.87	11.44%
43	Ivey Mechanical Co. LLC	$140.00	-28.21%
44	Performance Mechanical	$140.00	NA
45	University Mechanical Contractors Inc.	$140.00	55.55%
46	Bahnson Holdings Inc.	$139.88	7.35%
47	Worth & Co.	$139.30	19.83%
48	Sauer Inc.	$139.00	-15.35%
49	The Par Group	$138.96	NA
50	Mechanical Inc.	$136.08	27.39%
51	John W. Danforth	$136.05	0.03%
52	Murray Co.	$136.00	-4.89%
53	Titan Contracting & Leasing/The Horn Cos.	$135.50	22.62%
54	Hooper Corp.	$135.44	NA
55	CorVal Group	$130.00	Even
56	Egan Cos. Inc.	$124.47	125.08%
57	Fire & Life Safety America	$123.00	-27.65%
58	J.C. Cannistraro	$121.00	NA
59	Elkhorn Construction	$120.30	-36.69%
60	Sanders Bros. Inc.	$119.00	-8.46%
61	McCarl's Inc.	$117.19	-10.54%
62	Roth Bros. Inc.	$114.00	NA
63	CECO Environmental	$113.90	-18.05%
64	John J. Kirlin	$113.20	Even
65	Therma Corp.	$112.70	-1.14%
66	Reedy Industries Inc.	$110.00	NA
67	Southern Air Inc.	$110.00	NA
68	Pierce Associates	$105.00	-8.14%
69	Scheck Industries Inc.	$104.50	NA
70	Starcon International	$103.00	-33.97%
71	Lee Co.	$102.00	27.97%
71	VSC Fire & Security	$99.55	-31.59%
73	Joule Industrial Contractors	$98.60	-0.05%
74	Shapiro & Duncan	$95.21	3.38%
75	Yearout Mechanical	$93.82	NA
76	M.B. Haynes Corp.	$93.32	NA
77	Foley Co.	$93.10	-5.55%
78	Letsos Co.	$91.72	-11.47%
79	Hermanson Co. LLP	$90.79	-7.36%
80	Dorvin D. Leis Co. Inc.	$90.03	16.68%
81	Grunau Co.	$87.00	-15.29%
82	Herman Goldner Co.	$86.44	3.55%
83	CCI Mechanical Inc.	$85.80	53.76%
84	Harry Grodsky & Co. Inc.	$81.43	NA
85	A.O. Reed & Co.	$81.00	-27.35%
86	Corrigan Co. Mechanical Contractors	$80.00	-11.12%
87	Pacific Rim Mechanical Contractors	$77.57	NA
88	Lawman Heating & Cooling Inc.	$77.41	NA
89	Shoffner Kalthoff	$76.36	NA
90	KSW Inc.	$76.29	-17.99%
91	Charles E. Jarrell Contracting Inc.	$75.50	-12.72%
92	AZCO Inc.	$72.80	-13.85%
93	McKamish Inc.	$72.50	-19.44%
94	Interstate Plumbing & Air Conditioning	$71.58	NA
95	MLN Co.	$71.00	-12.35%
96	Environmental Air Systems	$70.00	-6.67%
97	S3H Inc.	$70.00	NA
98	Entech Sales & Service	$69.46	NA
99	Mechanical Systems & Services Inc.	$68.00	NA
100	The Farfield Co.	$66.70	NA

chief economist for Associated Builders & Contractors, noted that while private non-residential construction spending has been increasing for the past three months, it is still 10.2% lower from March 2010. Total non-residential construction spending — which includes both privately and publicly financed construction — was $531.1 billion on a seasonally adjusted annual rate in March, up 0.9% from the previous month, but 6.1% lower than the same time last year.

"I think, in general, things are marginally better," says Anthony J. Guzzi, president and CEO of EMCOR Group. "That would be the broad picture."

Commercial/industrial/institutional demand plunged 30% in 2009, Guzzi notes.

"Clearly, if you go back to 2009, up to the middle of the year that was scary; demand was dropping precipitously," Guzzi says. "But we have had a

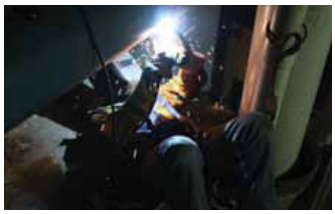

Photo: J.F. Ahern

A welder at Schoeneck's Milwaukee facility.